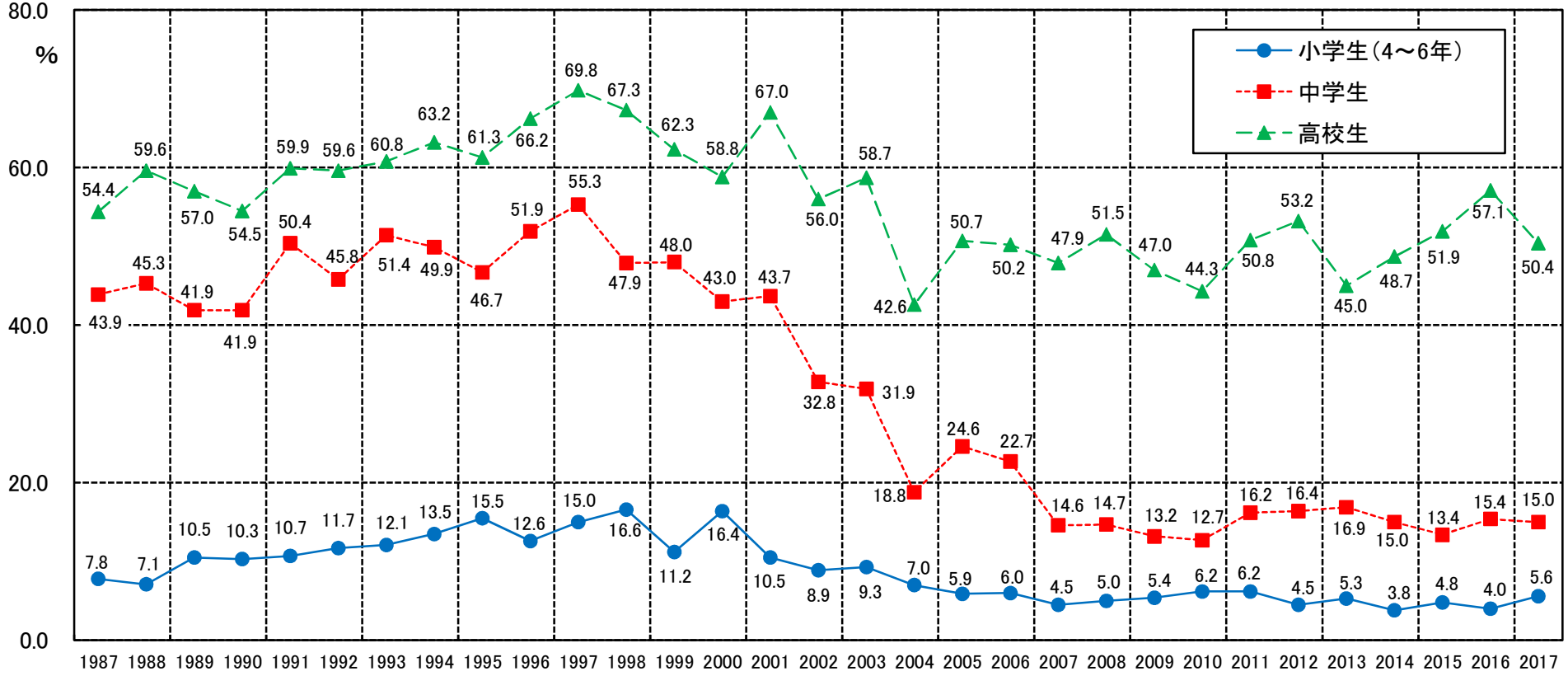過去31回分の不読者（0冊回答者）の推移